

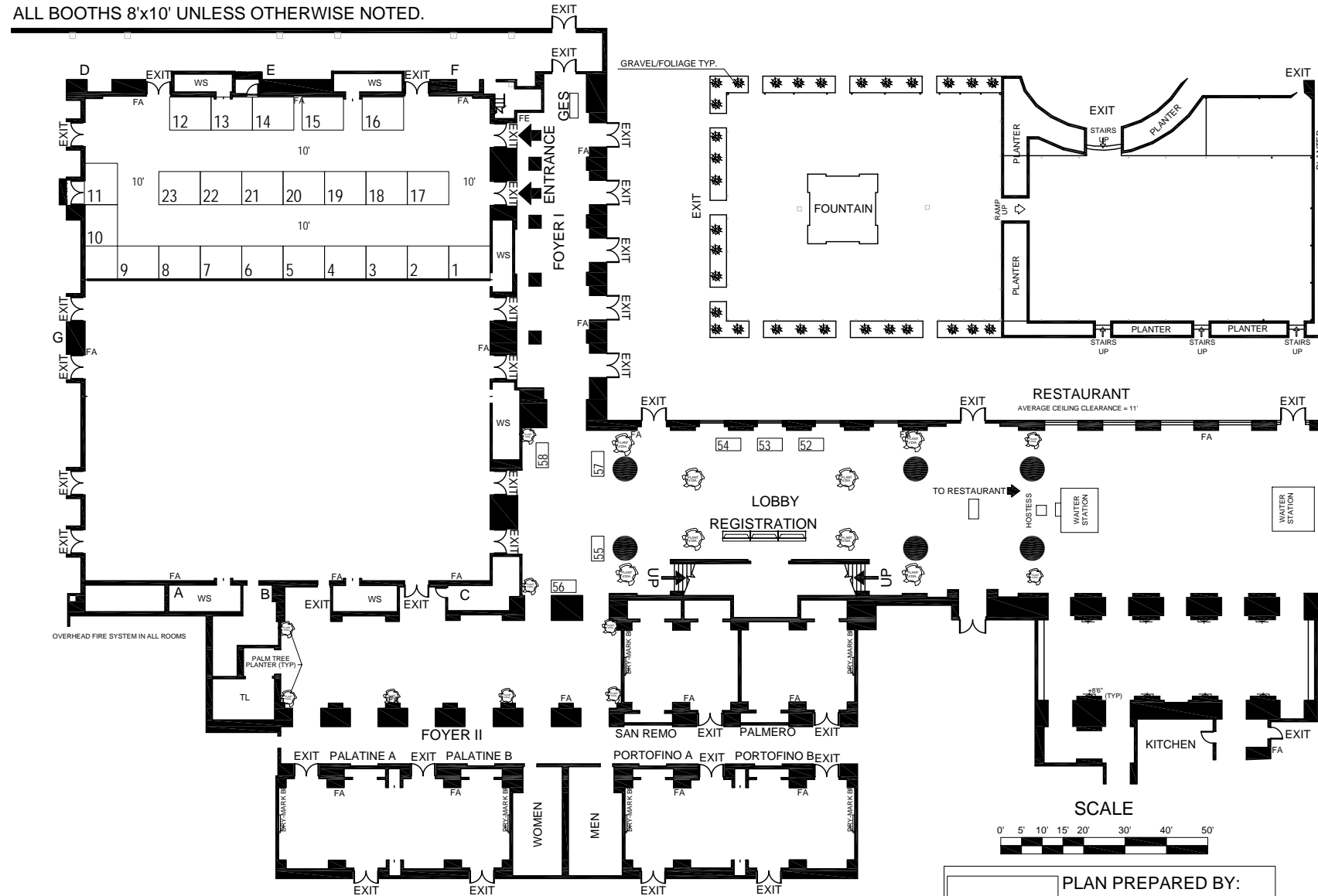

# 28th Annual San Diego Shoulder Course

June 23-25, 2011

ALL BOOTHS 8'x10' UNLESS OTHERWISE NOTED.



PLAN PREPARED BY:  
 5560 Katella Avenue  
 Cypress, CA 90630  
 PH: 562-370-1500 FX: 562-370-1699  
 SUBJECT TO FIRE MARSHAL APPROVAL

Copyright © by GES Global Experience Specialists. All Rights Reserved. No part of this publication may be reproduced, stored in any retrieval system, or transmitted in any form by any means - electronic, mechanical, photocopying, recording, or otherwise - without the express written consent of GES Global Experience Specialists.

AVENTINE BALLROOM as of 12/02/2010 14:56

0% - 0 SqFt Rented  
 100% - 1,966 SqFt Available

Dimension	Size	Qty	SqFt
3'x6'	18	7	126
8'x10'	80	23	1,840
<b>Totals:</b>	<b>30</b>	<b>1,966</b>	

HYATT REGENCY LA JOLLA AT AVENTINE  
 FIRST FLOOR  
 AVENTINE BALLROOM, RESTAURANT, BARCINO TERRACE  
 3777 LA JOLLA VILLAGE DRIVE  
 SAN DIEGO, CA

# 28th Annual San Diego Shoulder Course

June 23-25, 2011

ALL BOOTHS 8'x10' UNLESS OTHERWISE NOTED.

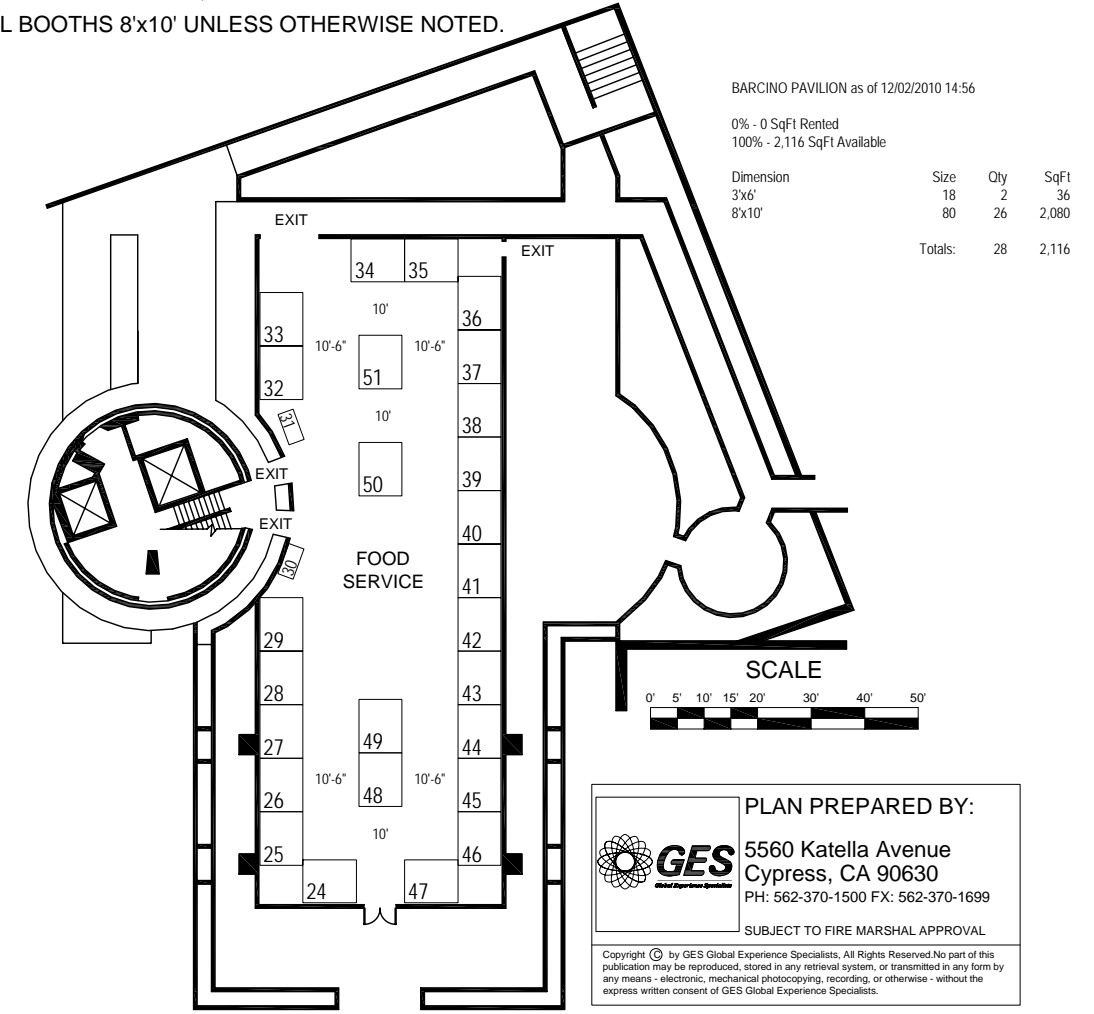

BARCINO PAVILION as of 12/02/2010 14:56

0% - 0 SqFt Rented  
 100% - 2,116 SqFt Available

Dimension	Size	Qty	SqFt
3'x6'	18	2	36
8'x10'	80	26	2,080
<b>Totals:</b>	<b>28</b>	<b>2,116</b>	

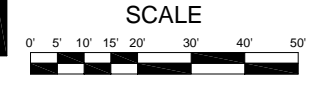

PLAN PREPARED BY:  
 5560 Katella Avenue  
 Cypress, CA 90630  
 PH: 562-370-1500 FX: 562-370-1699  
 SUBJECT TO FIRE MARSHAL APPROVAL

Copyright © by GES Global Experience Specialists. All Rights Reserved. No part of this publication may be reproduced, stored in any retrieval system, or transmitted in any form by any means - electronic, mechanical, photocopying, recording, or otherwise - without the express written consent of GES Global Experience Specialists.

Inventory as of 12/02/2010 14:56

0% - 0 SqFt Rented  
 100% - 4,082 SqFt Available

Dimension	Size	Qty	SqFt
3'x6'	18	9	162
8'x10'	80	49	3,920
<b>Totals:</b>	<b>58</b>	<b>4,082</b>	

HYATT REGENCY LA JOLLA - AVENTINE  
 BARCINO PAVILION  
 SAN DIEGO, CA

M-0781      25-03850      12-02-10  
 D. McDERMID  
 K. McLAUGHLIN

M-0781      25-03850      12-02-10  
 D. McDERMID  
 K. McLAUGHLIN